

# Equipment Pads

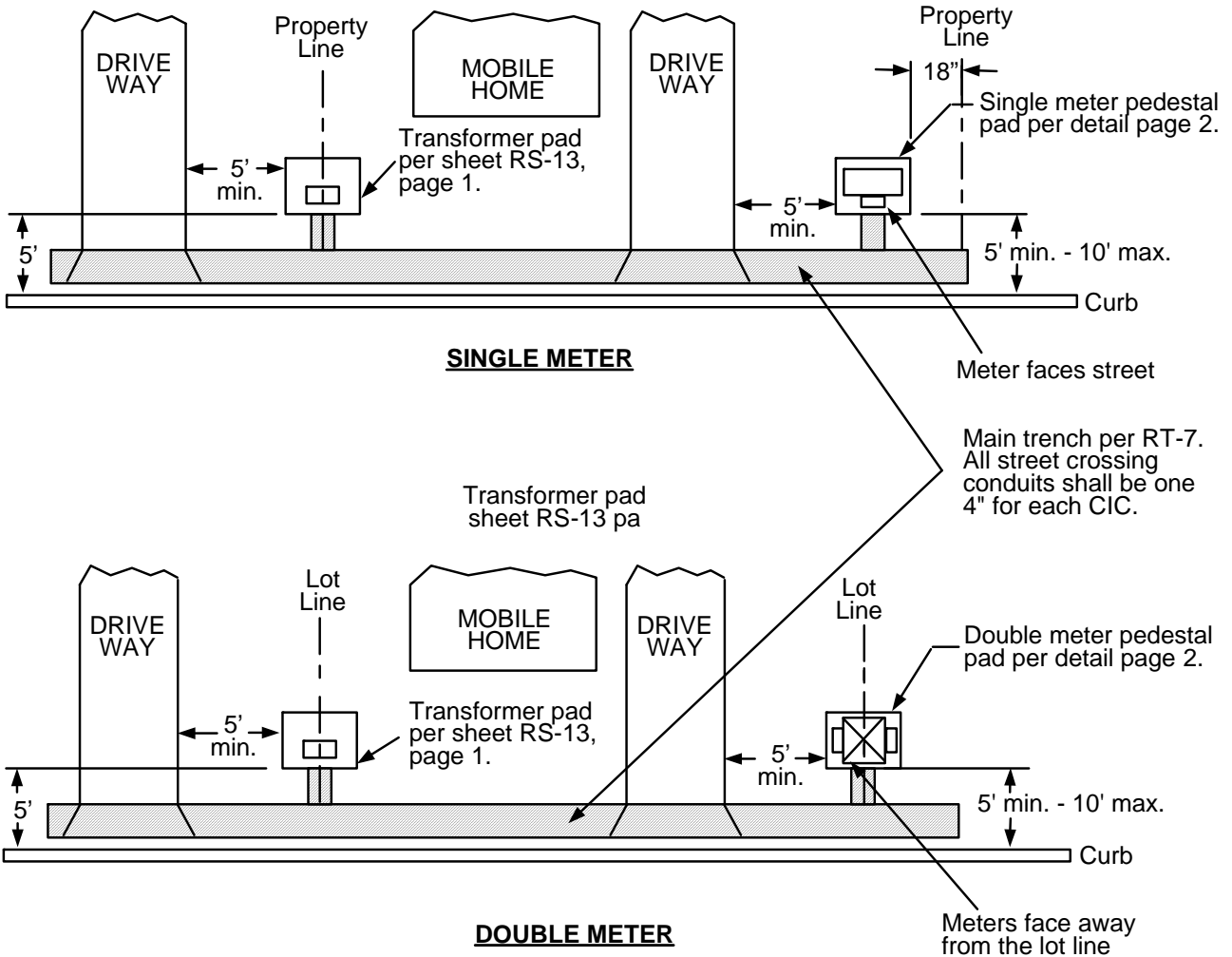

## NOTES:

1. Use single meter pedestal in mobile home estates and a double meter pedestal in mobile home parks. Customer shall provide meter pedestal according to RPM-7.
2. Clearances on meter side(s) of pedestal shall be per RPI-2.
3. Poured – in – place pad requirements:
  - A. Concrete mix shall be Class 6C 3000 per Clark County requirements.
  - B. The top of the pad shall be smooth and level.
4. This structure shall conform to general requirements of RS-G6.

|   |      |       |       |  |  |              |
|---|------|-------|-------|--|--|--------------|
|  |      |       |       | Electric Service Requirements                |  | <b>RS-70</b> |
|   |      |       |       | <b>Service Pedestal Pad:<br/>Mobile Home</b> |  |              |
| Drawn:  | Eng: | Appr: | Date: |  |  | Revision: 1  |
| DH  | DH   | DA    | 6/07  |  |  | Page 1 of 2  |

# Equipment Pads

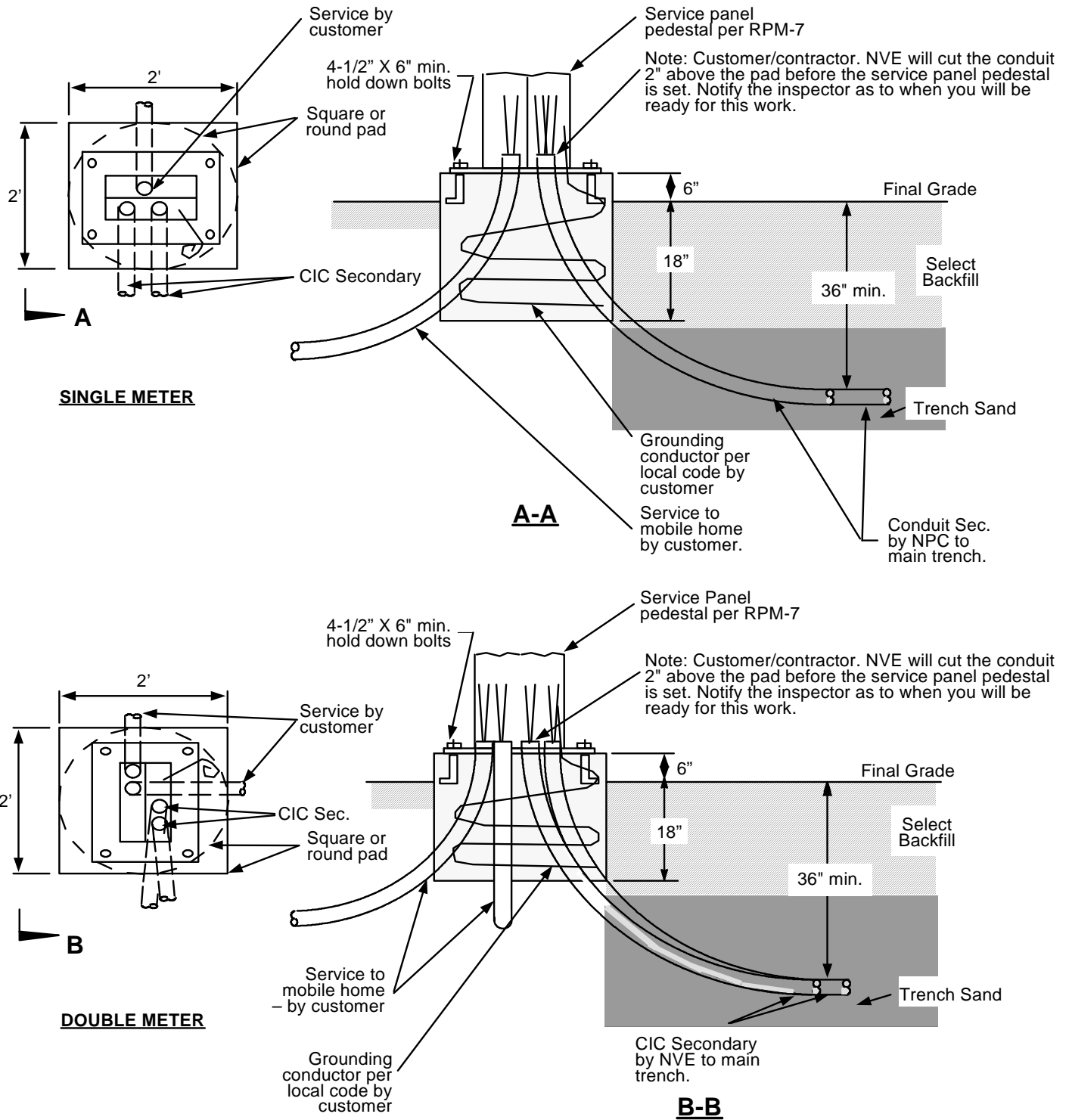

**Note:** See RT-1 and RT-7, RT-8, or RT-12 for trench requirements.

|   |      |       |       |  |  |              |
|---|------|-------|-------|--|--|--------------|
|  |      |       |       | Electric Service Requirements                |  | <b>RS-70</b> |
|   |      |       |       | <b>Service Pedestal Pad:<br/>Mobile Home</b> |  |              |
| Drawn:  | Eng: | Appr: | Date: | Revision: 1<br>Page 2 of 2                   |  |              |
| DH  | DH   | DA    | 6/07  |  |  |              |