

Schedule No. LPG
LIQUEFIED PETROLEUM GAS SERVICE

APPLICABLE

Service is available hereunder for liquefied petroleum gas service in the Rainbow Bend Subdivision as reflected in the plot map (PUCN Sheet No. 3I) and remaining build out therein, Storey County's Hillside School including any expansion of the school and current service locations within the Lockwood Landing commercial development. This schedule is closed to all other service.

TERRITORY

Service is available as described in the applicability. This schedule is closed to all other service.

RATES

The charges applicable to this rate schedule are set forth in the currently effective Statement of Rates and are incorporated herein by reference. Rates can be found beginning on PUCN Sheet No. 2H. Rates are separately stated for Residential and Commercial Services.

(N)
(N)

MINIMUM CHARGE

The minimum charge for service hereunder shall be the Basic Service Charge.

SPECIAL CONDITIONS

1. **Natural Gas Availability.** Service hereunder will not be provided by the company where natural gas is available or can be reasonably provided.
2. **Service Discontinuance.** Service hereunder is provided on a temporary basis and will be discontinued at such time as natural gas is available in the area.
3. **Propane Service.** Propane service may be provided, at the option of the Utility, in a propane/air mixture.
4. **Line Extensions.** Line Extension costs will be calculated using the provisions of Rule No. 9 of Gas Tariff No. 1. Refunds under Rule No. 9 will be based on theoretical revenues calculated by applying the appropriate rate to therm sales.

(T)

(Continued)

<p>Issued: 12-30-10 Effective: 01-01-11 Advice No.: 290-G-R(1)</p>	<p align="center">Issued By: Michael J. Carano Director</p>	
---	---	--

Schedule No. LPG
LIQUEFIED PETROLEUM GAS SERVICE
(Continued)

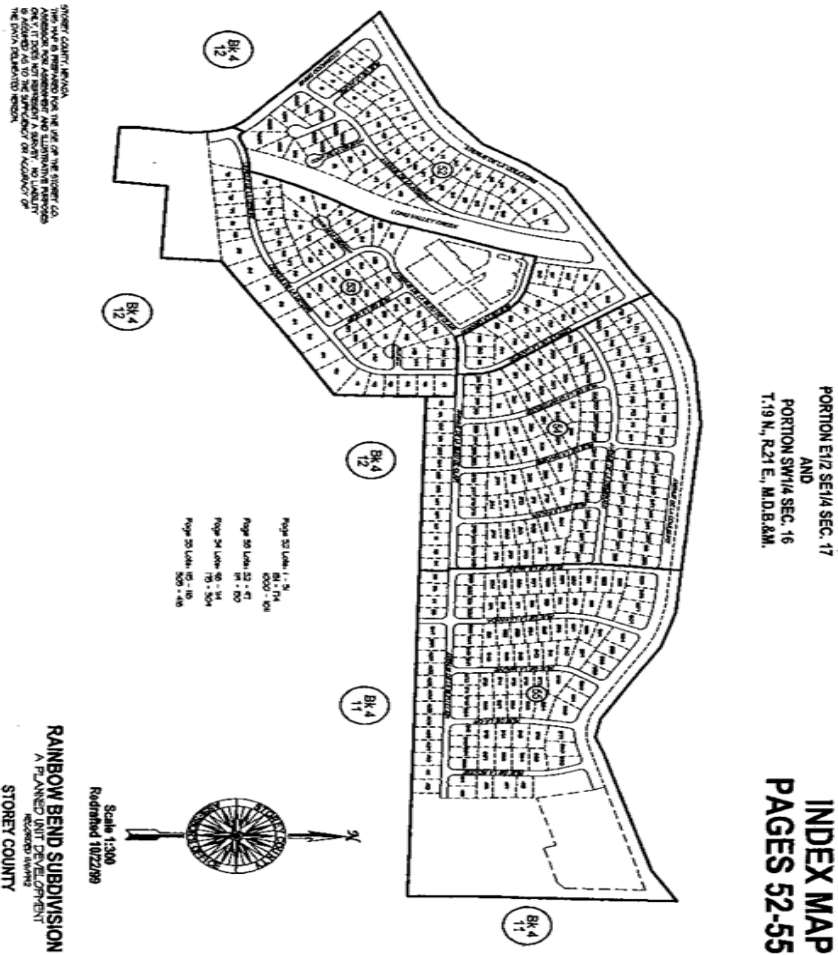

STONEY COUNTY, MINNESOTA
 THIS MAP IS PREPARED FOR THE USE OF THE SUBMITTER AND
 IS NOT TO BE USED FOR ANY OTHER PURPOSE. THE SUBMITTER
 IS RESPONSIBLE FOR THE ACCURACY OF THE INFORMATION
 CONTAINED HEREON AND FOR THE COMPLIANCE OF ALL APPLICABLE
 LAWS AND REGULATIONS. THE SUBMITTER'S LIABILITY IS LIMITED
 TO THE EXTENT OF THE INFORMATION CONTAINED HEREON.

(N) _____ (N)

Issued: **11-30-07**
 Effective: **12-01-07**
 Advice No.: **272-G-R**

Issued By:
 Michael J. Carano
 Director