

# Metering Equipment: Material Requirements

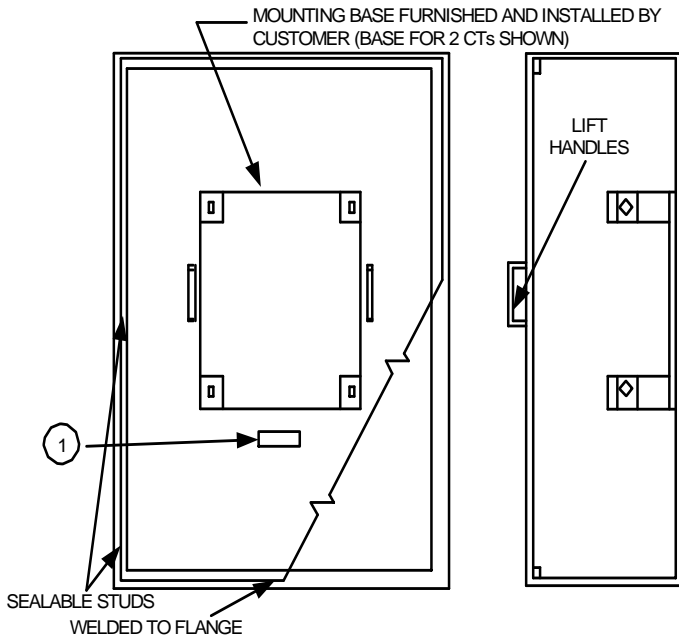

**FIGURE 1.**  
CABINET SHOWING STUD MOUNTED COVER

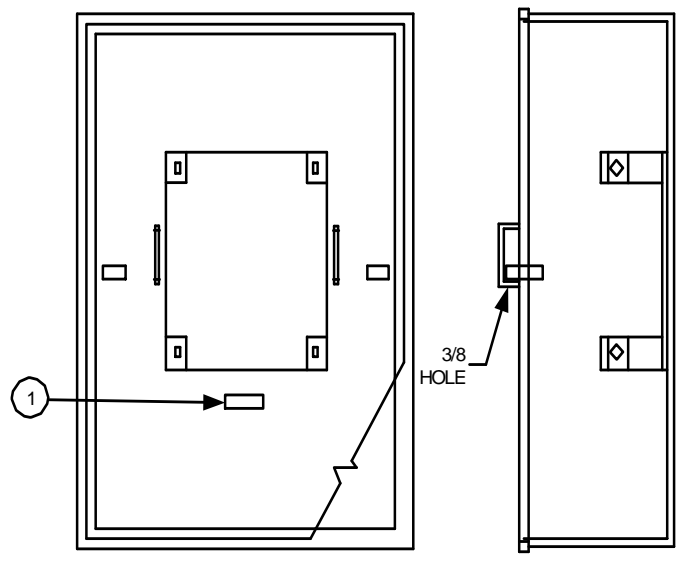

**FIGURE 2.**  
CABINET SHOWING FLANGED COVER FASTENED BY SEALABLE RIVET LATCHES

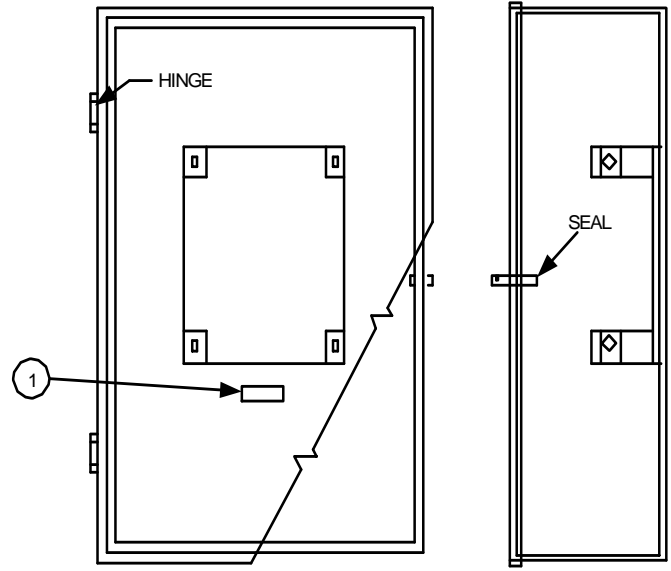

**FIGURE 3.**  
HINGED, FLANGED COVER

TABLE 1

TYPE OF SERVICE	MIN CABINET SIZE	MOUNTING BASE
1Ø 3 WIRE	20"W x 36"H x 11"D	RPM-28, RPM-28A
3Ø 4 WIRE	30"W x 36"H x 11"D	RPM-29, RPM-29A

① CAUTION SIGN DO NOTE BREAK SEAL  
NO FUSES INSIDE

**All Dimensions Shown are in Inches**

**NOTES:**

1. Effective July 1, 2009, covers shall be sealable and hinged.
2. Customer shall furnish lugs and connect cable to current-transformer mounting base.
3. Current-transformer cabinet shall not be used as a splicing chamber.
4. When exposed to weather, cabinet shall be weather tight.
5. Grounding lug for minimum No. 8 wire shall be provided internally, for use of utility.

	Electric Service Requirements	<b>RPM-16</b>										
	<b>Current Transformer Cabinet: 400A Maximum</b>											
<table border="1" style="width: 100%; border-collapse: collapse;"> <tr> <td style="width: 25%;">Drawn:</td> <td style="width: 25%;">Eng:</td> <td style="width: 25%;">Appr:</td> <td style="width: 25%;">Date:</td> </tr> <tr> <td style="text-align: center;">DH</td> <td style="text-align: center;">ME</td> <td style="text-align: center;">KL</td> <td style="text-align: center;">02/24/09</td> </tr> </table>	Drawn:	Eng:	Appr:	Date:	DH	ME	KL	02/24/09		<table border="1" style="width: 100%; border-collapse: collapse;"> <tr> <td style="text-align: center;">Revision: 2</td> </tr> <tr> <td style="text-align: center;">Page 1 of 2</td> </tr> </table>	Revision: 2	Page 1 of 2
Drawn:	Eng:	Appr:	Date:									
DH	ME	KL	02/24/09									
Revision: 2												
Page 1 of 2												

# Metering Equipment: Material Requirements

---

THIS PAGE INTENTIONALLY LEFT BLANK

				Electric Service Requirements		<b>RPM-16</b>
				<b>Current Transformer Cabinet: 400A Maximum</b>		
Drawn:	Eng:	Appr:	Date:	Revision: 2		
DH	ME	KL	02/24/09	Page 2 of 2		