

Equipment Pads

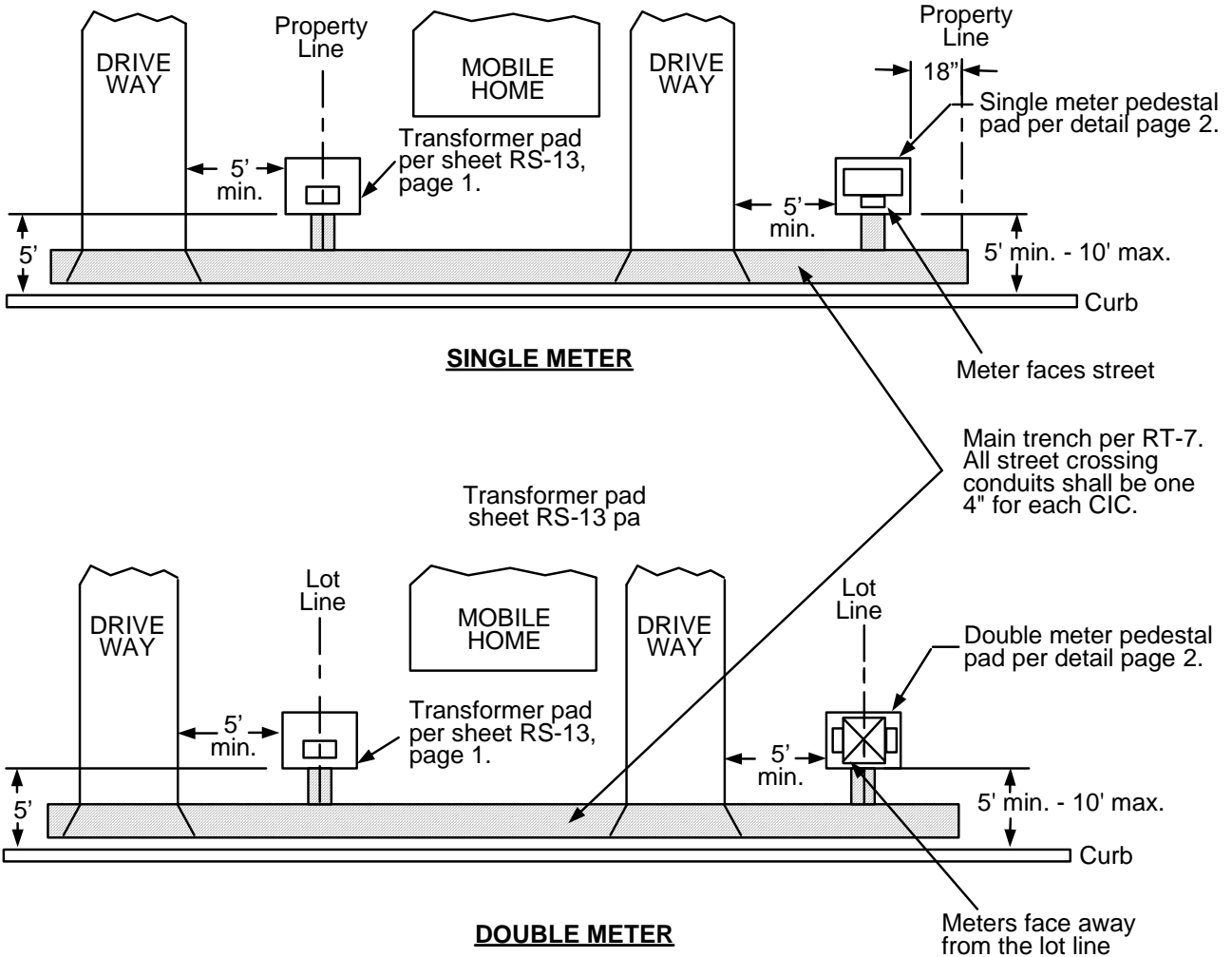

NOTES:

1. Use single meter pedestal in mobile home estates and a double meter pedestal in mobile home parks. Customer shall provide meter pedestal according to RPM-7.
2. Clearances on meter side(s) of pedestal shall be per RPI-2.
3. Poured – in – place pad requirements:
 - A. Concrete mix shall be Class 6C 3000 per Clark County requirements.
 - B. The top of the pad shall be smooth and level.
4. This structure shall conform to general requirements of RS-G6.

				Electric Service Requirements		RS-70
				Service Pedestal Pad: Mobile Home		
Drawn:	Eng:	Appr:	Date:			Revision: 1
DH	DH	DA	6/07			Page 1 of 2

Equipment Pads

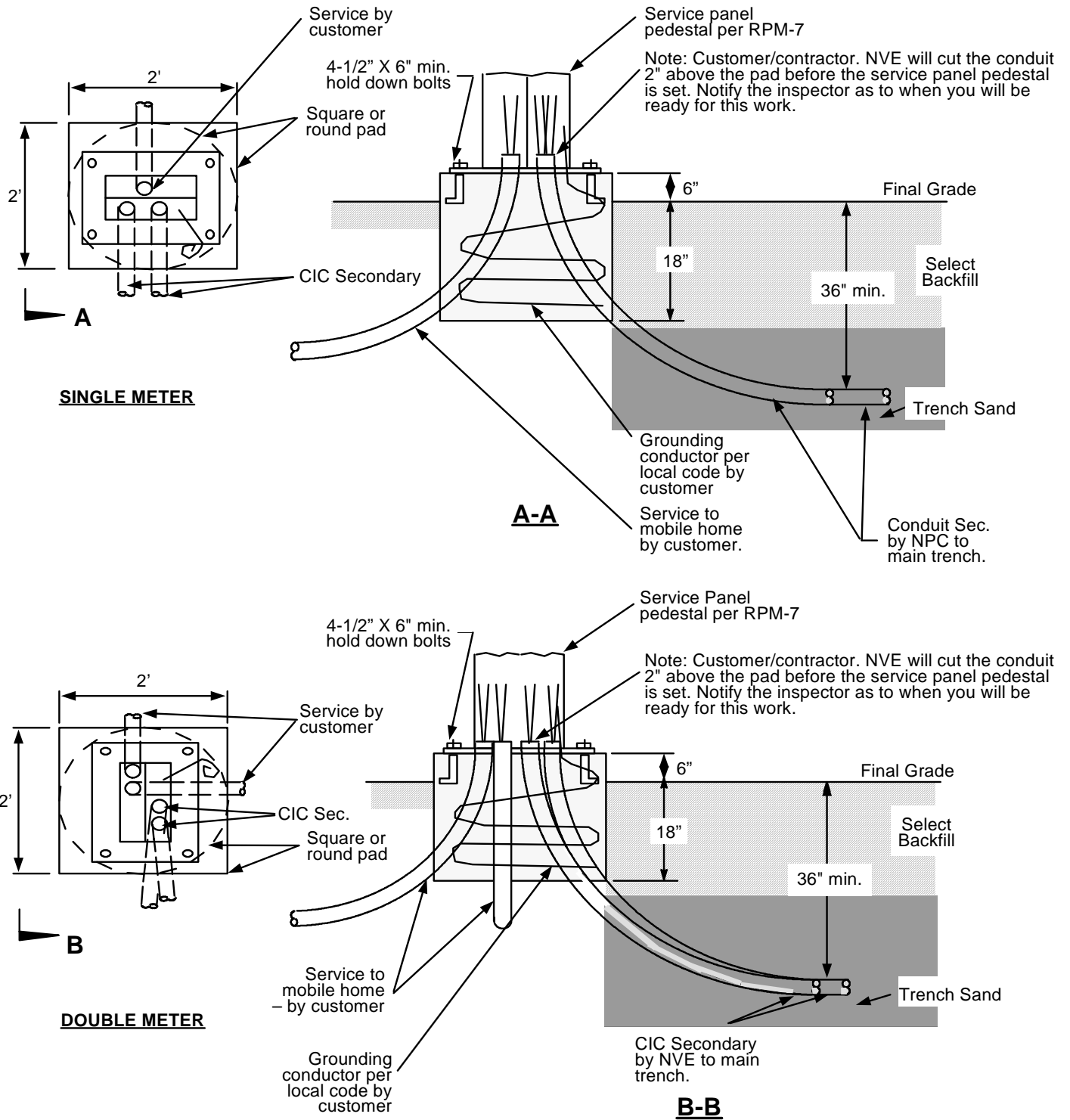

Note: See RT-1 and RT-7, RT-8, or RT-12 for trench requirements.

				Electric Service Requirements		RS-70
				Service Pedestal Pad: Mobile Home		
Drawn:	Eng:	Appr:	Date:	Revision: 1		
DH	DH	DA	6/07			Page 2 of 2