

# Trenching

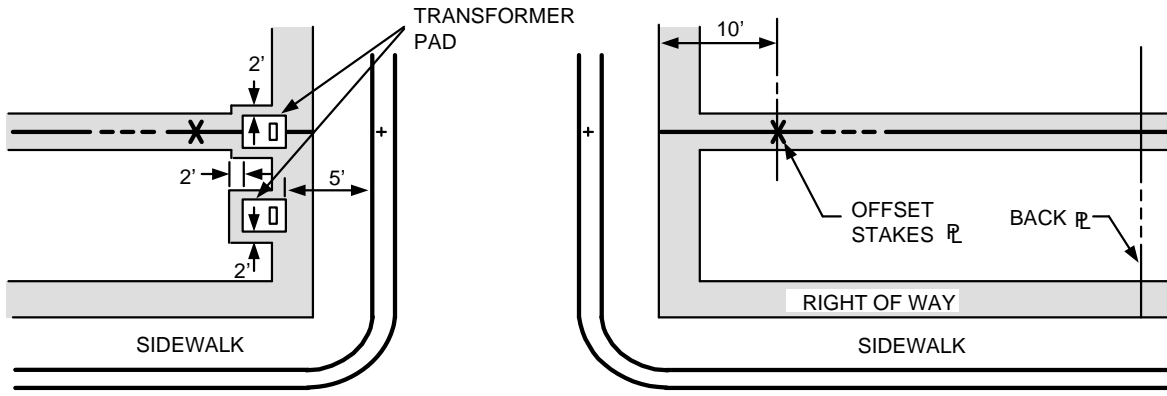

STREET RIGHT OF WAY

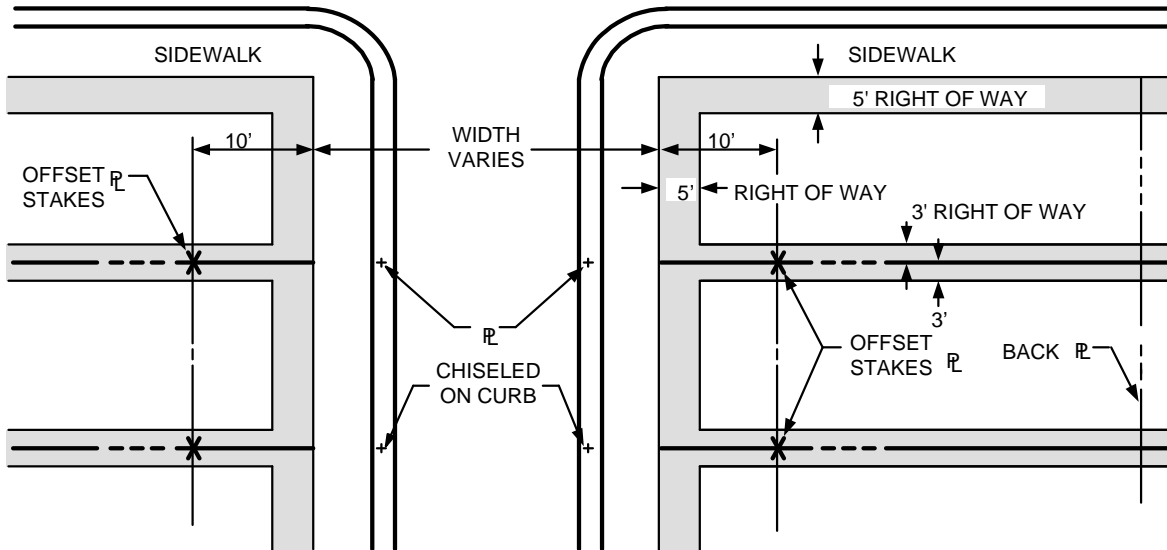

-- LEGEND --

----- PROPERTY LINE

X 10' OFFSET STAKES WITH GRADE MARK

## NOTES:

1. Applicant shall furnish property lines chiseled on curb & offset stakes with final elevation.
2. Offset stakes shall be 10' back of front property line for excavated material clearance.
3. Residential right-of-way requirements are 3' on all side lot lines, 5' on all front lot lines, 2' surrounding all transformer pads and other structures as requested. The Right-of-Way shall be in NV Energy's name and shown on the plat or Right-of-Way document.

				Electric Service Requirements		<b>RT-9</b>
				<b>Right of Way and Staking Requirements: Residential Service</b>		
Drawn:	Eng:	Appr:	Date:			Revision: 1
DH	DB	KL	10/08			Page 1 of 2

THIS PAGE INTENTIONALLY LEFT BLANK

				Electric Service Requirements		RT-9
				<b>Right of Way and Staking Requirements: Residential Service</b>		
Drawn:	Eng:	Appr:	Date:	Revision: 1		
DH	DB	KL	10/08	Page 2 of 2		